

PLAT BOOK 4 M. PAGE 13A

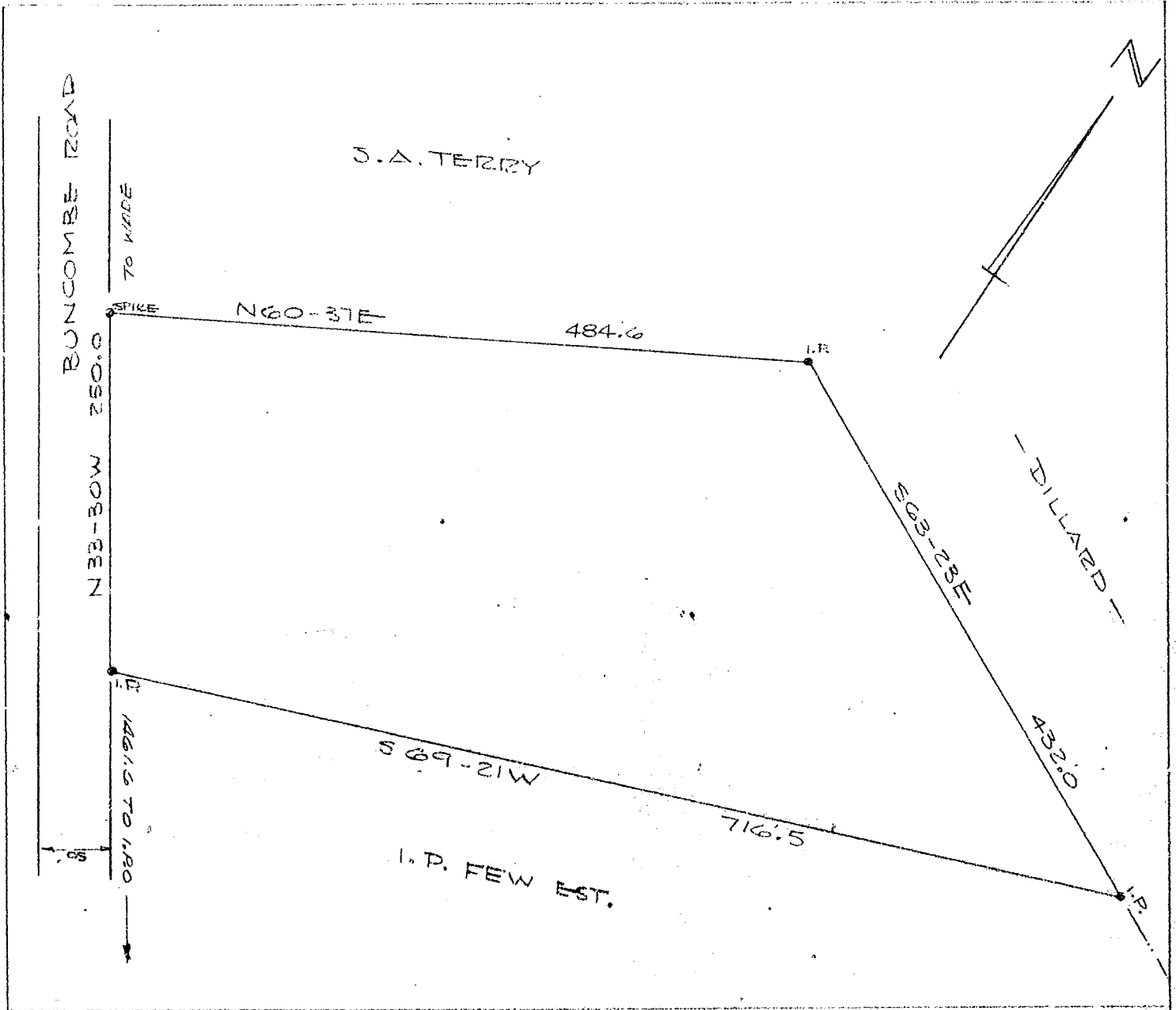

STATE OF SOUTH CAROLINA
GREENVILLE COUNTY

PLAT OF A PORTION OF THE I.P. FEW ESTATE, LOCATED
NEAR GREER. SURVEYED NOVEMBER, 15, 1971.

ROBERT R. SPEARMAN
REG.L.S.NO.3615

RECORDING FEE
PAID \$ 50⁰⁰

16634

FILED
GREENVILLE CO. S.C.
DEC 16 9 45 AM '71
OLLIE FARMSWORTH
R.M.C.
No. 3215
SOUTH CAROLINA
REGISTER

SCALE 1" = 100'

4m - Page 13.

